

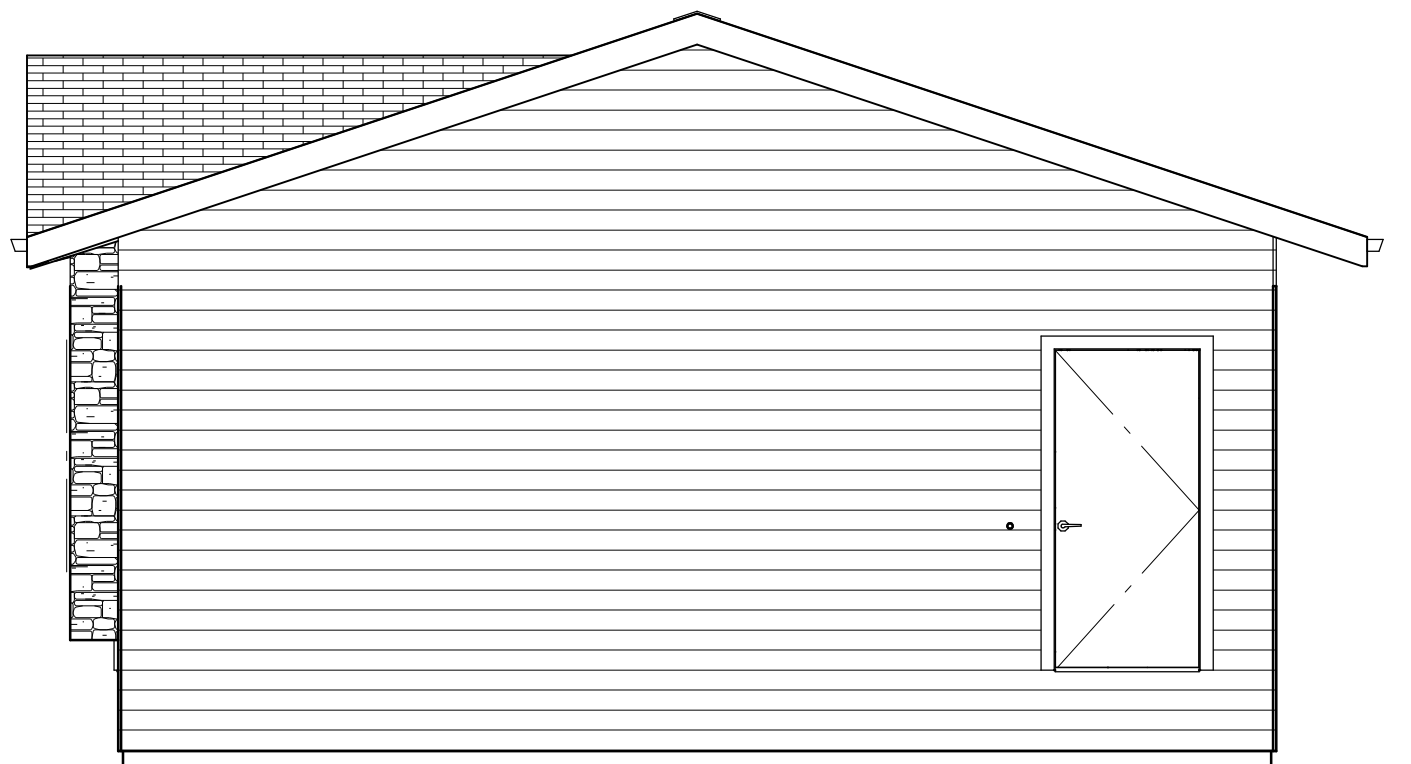

Front Elevation 1/4"=1'

Governor's House 2-Bedroom
Door Right (standard)



Right Elevation 1/4"=1'

| Door Schedule | | | |
|---------------|------------|-----------------|--------------------|
| Type | Size | R.O. Size | Style |
| A | 3'-0"x6'8" | 38 1/2"x82 1/2" | Ins. Steel w/ Lite |
| B | 3'-0"x6'8" | 38 1/2"x82 1/2" | Ins Steel |
| C | 2'-0"x6'8" | 26"x82 1/2" | Wood Passage |
| D | 3'-0"x6'8" | 38 1/2"x82 1/2" | Wood Passage |
| E | 4'-0"x6'8" | 50 1/2"x82 1/2" | Wood Bifold |
| F | 2'-6"x6'8" | 32"x82 1/2" | Wood Passage |
| G | 5'-0"x6'8" | 62 1/2"x82 1/2" | Wood Bifold |

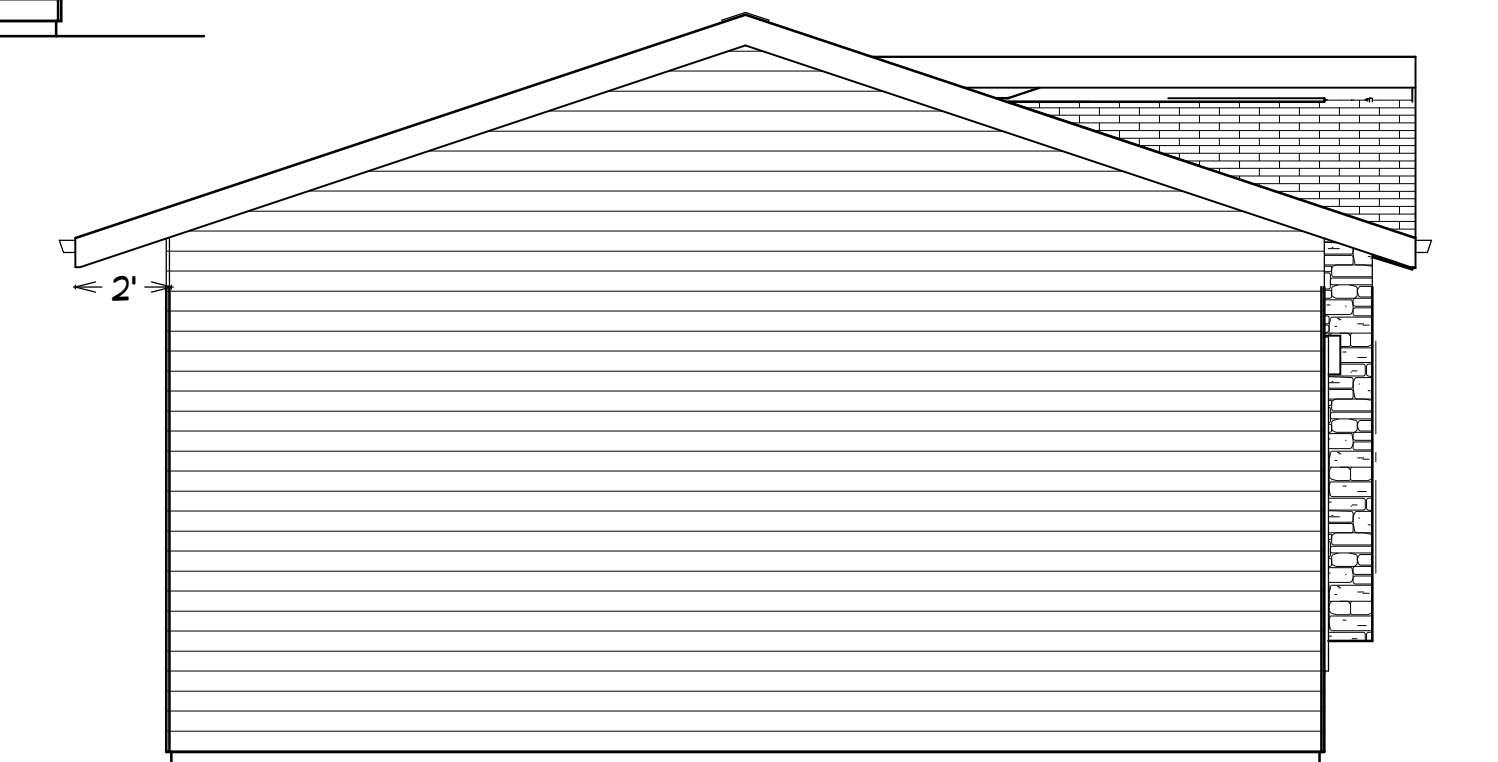

Left Elevation 1/4"=1'

| Window Schedule | | |
|-----------------|----------|-----------------|
| Type | R.O Size | Style |
| A | 60"x48" | Casement |
| B | 30"x36" | Casement |
| C | 30"x30" | Casement |
| D | 72"x60" | Triple Casement |

Governor's House 2-Bedroom
Door Right (standard)



Rear Elevation 1/4"=1'

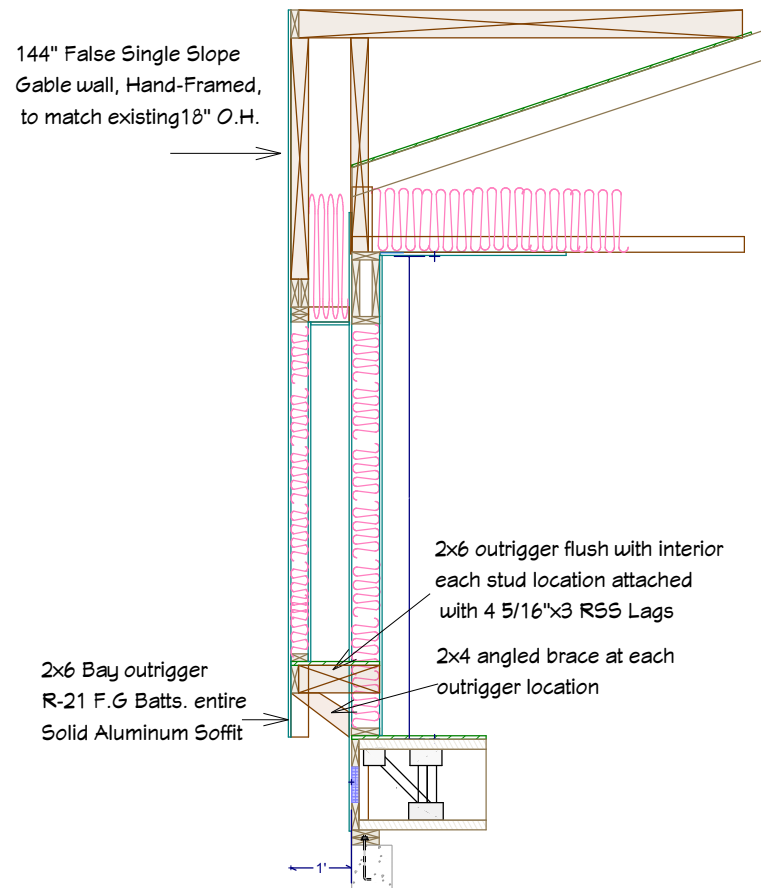

Box Bay Section

Dbl. 2x12 Header at opening

2x6 Outriggers at each stud location
Attach flush to interior stud, screwed
with 4 -5/16x3\" R55 Lags

2x6 Blocking under each
outrigger con't to floor

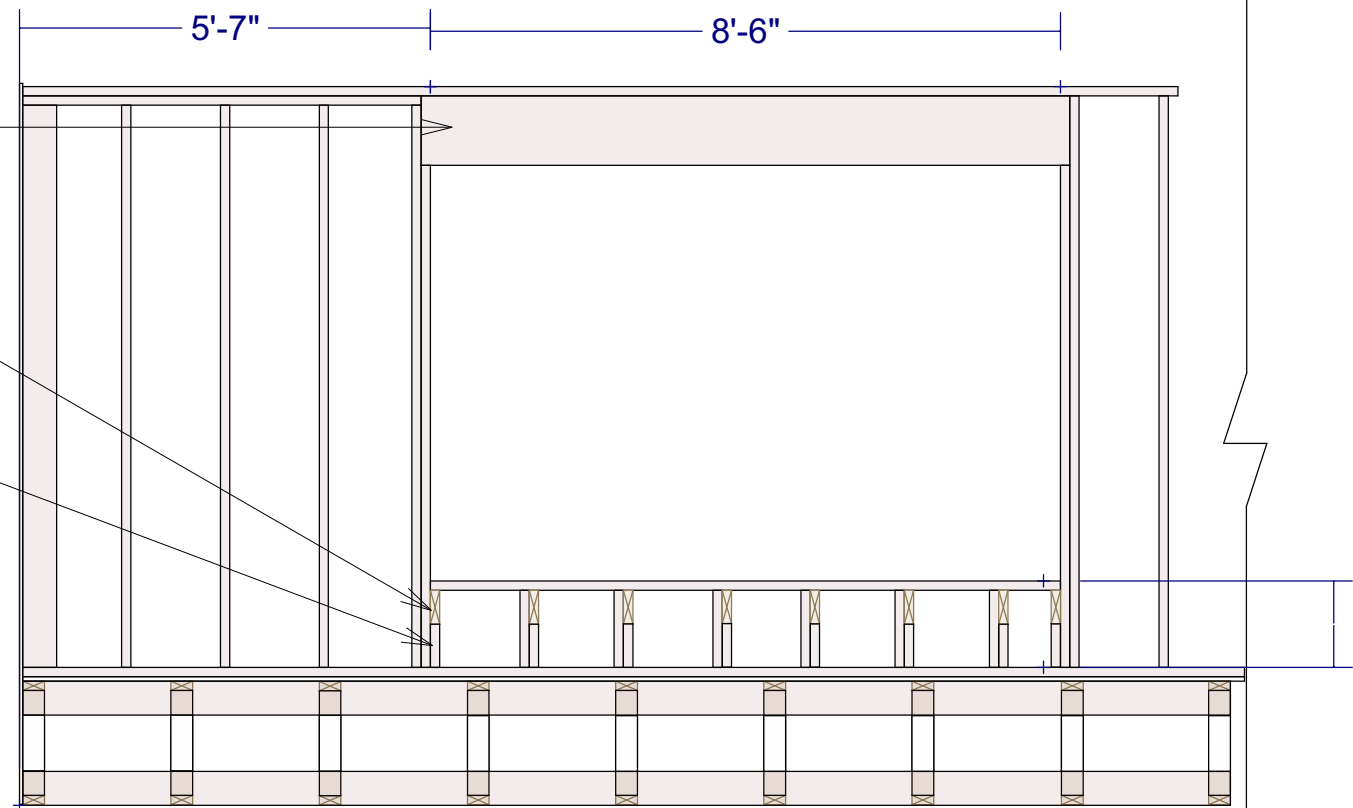

Box Bay Opening

Governor's House 2-Bedroom
Door Right (standard)

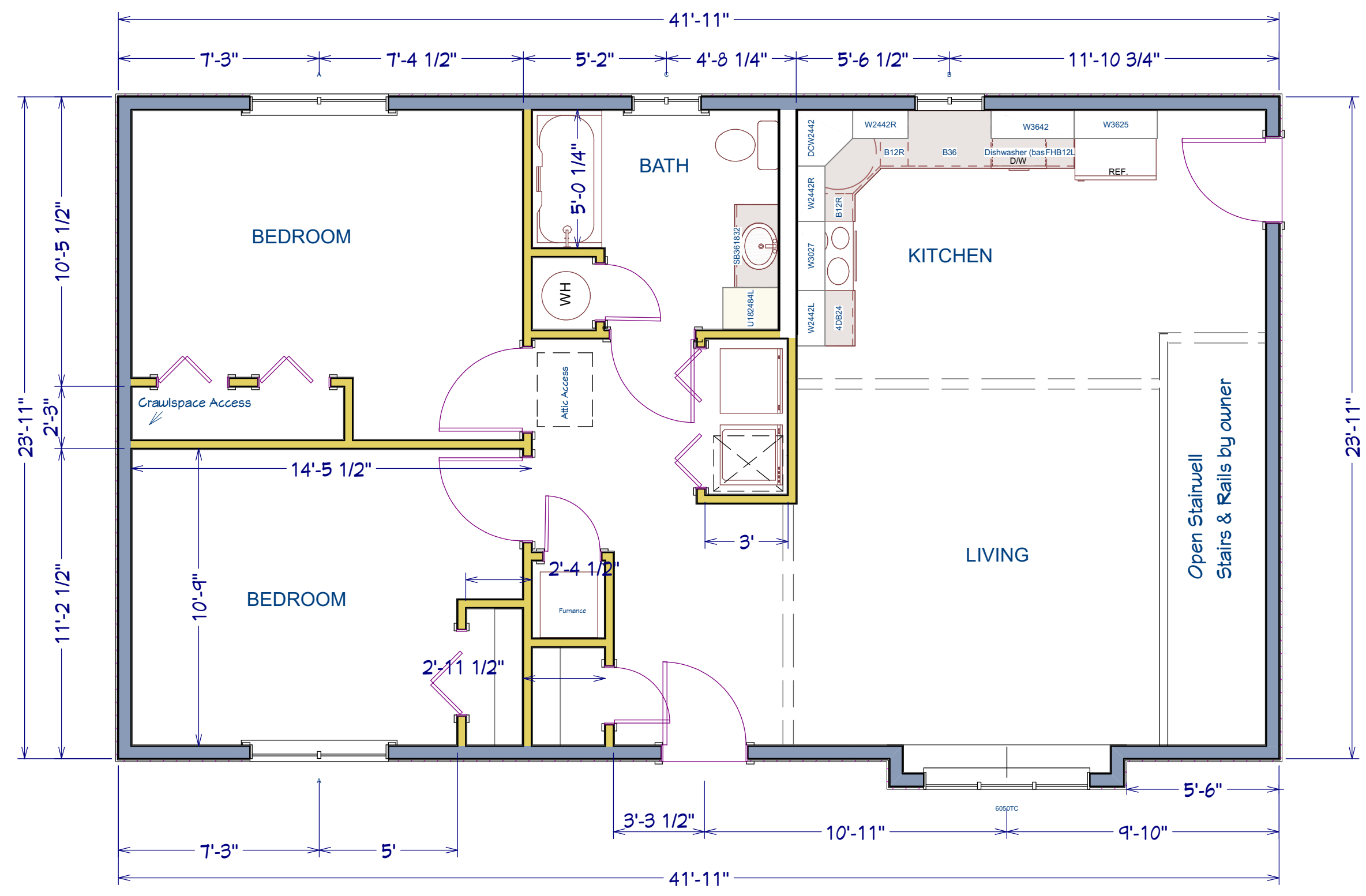

**Governor's House 2-Bedroom
Door Right (standard)**

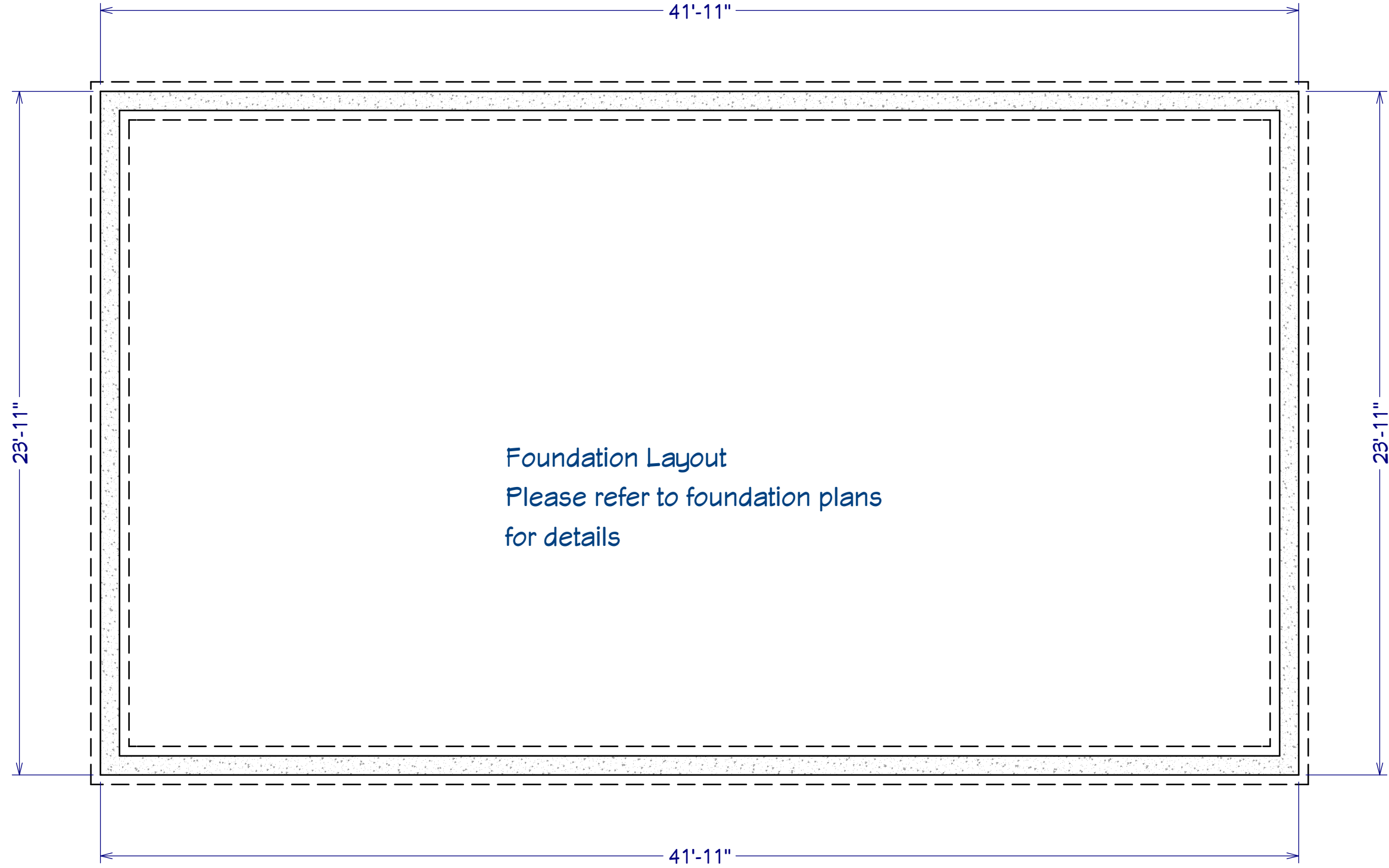

**Governor's House 2-Bedroom
Door Right (standard)**

DESIGN BY:

10/2/2019

**Governor's House Program 2018
2-Bedroom Door Right (standard)**